

# Plat of Survey

Replat of Lot No. 7, Riviera Hts. Subdivision and Lot No. 55, Riviera Hts. Subdivision 1st. Addition, all in the Northeast quarter (1/4) of Section 22, T-5-N, R-6-E, Napoleon Township, City of Napoleon, Henry County, Ohio.

We  
husba  
Robert  
Subdiv  
and st  
Date  
State  
Henry  
Pe  
who di  
St

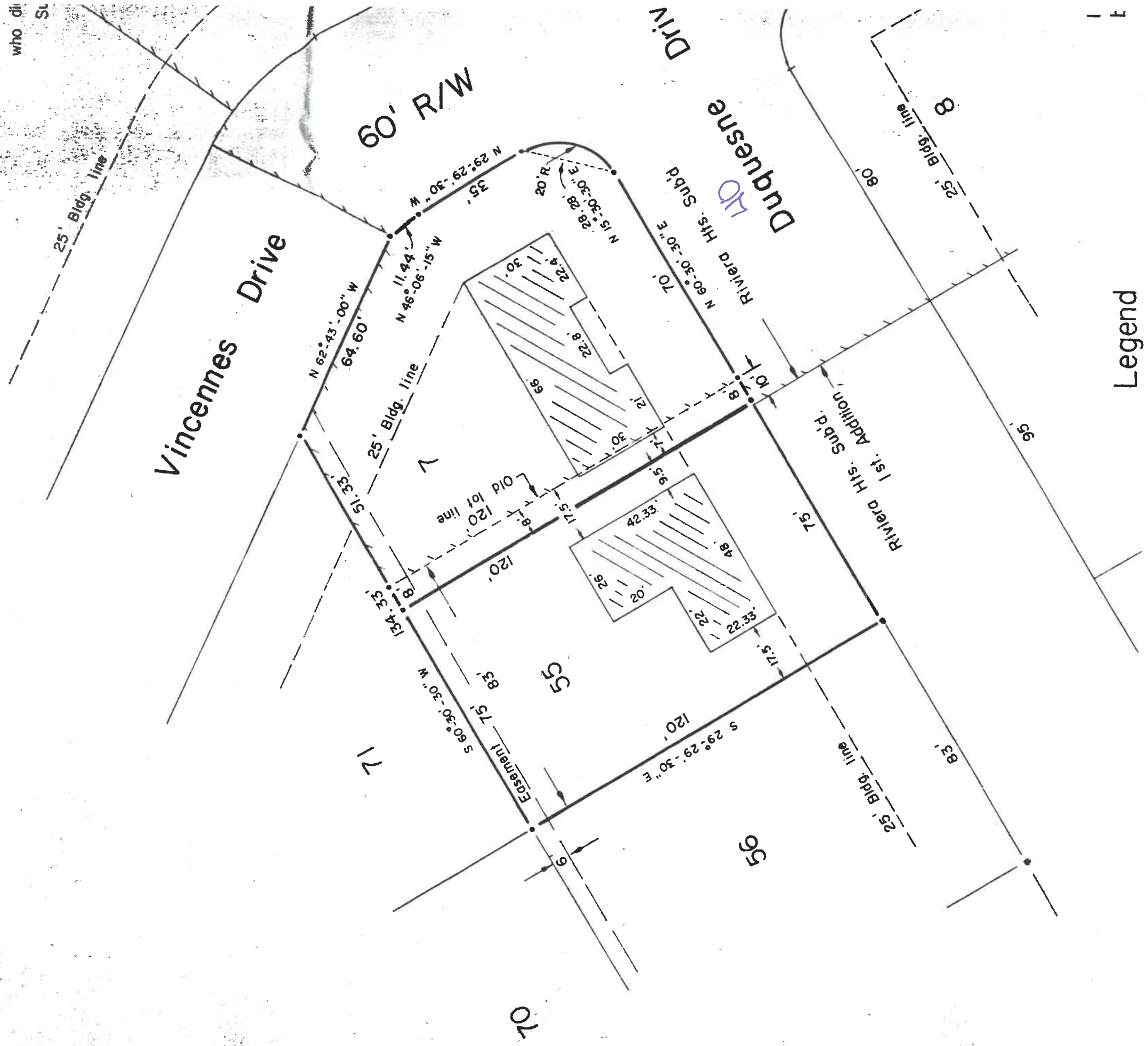

## Legend

- — Iron pin
- Old lot line

DRAWING FOR BUILDING PERMIT  
 LOT 55 RIVIERA HEIGHTS SUBDIVISION  
 1st ADDITION  
 CITY OF NAPOLEON, OHIO

DRAWING PREPARED FOR: BECK'S CONSTRUCTION CO.  
 COUNTY ROAD M

PAUL J. WESTHOVEN  
 REG. SURVEYOR NO. 607  
 MARCH 8, 1979  
 DRAWN BY: TOM HEWLEY

